

## Golden Schneider #1

**±60 Acres**

**BLM CAMC #293698  
Plumas County Records #2008-0007954**

**Price: \$4,500**

Schneider Creek runs all year. These pictures were taken in October and show a pretty good flow. There are a number of gravel bars, pools and ledges that will provide many opportunities. Notice the the creek flows on bedrock in many of the photos. The snow usually melts off in early June.

High bankers will have a field day with all the opportunities adjacent to the creek. The pools are relatively shallow and air is not required to reach the bedrock. Hence, the required prospecting skills are recreational to intermediate. Advanced miners who like to tackle the smaller creeks will equally enjoy this claim's abundant opportunities, especially with all the bedrock exposures!



The Location Notice for the **Golden Schneider #1** placer mining claim has been recorded at the Plumas County Recorder's Office (see registered number above) and the Bureau of Land Management federal mining claim number is pending. It is a non-patented federal mining claim. Fees are current for 2012 and you will need to file appropriate paperwork to hold the property every year thereafter. Annual tax assessment on the property is approximately \$1.12/acre.



Advanced Geologic is a professional geologic consulting firm located in Chester, California. We not only sell quality mining claims, but we also help people work their claims. Our experience in resource evaluations, compliance and permitting and claim portfolio management allows our clients and buyers to go for the **GOLD**.

PO Box 1956 Chester CA 96020  
Tel: (530) 258-4228 Fax: (530) 258-4339

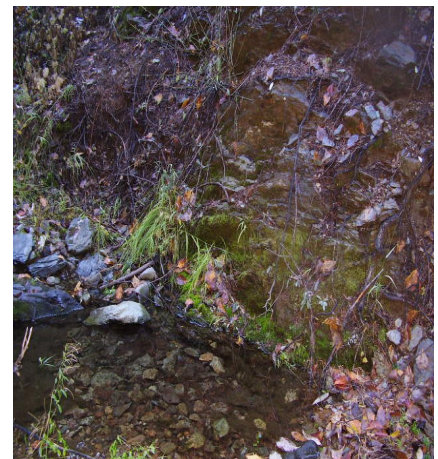



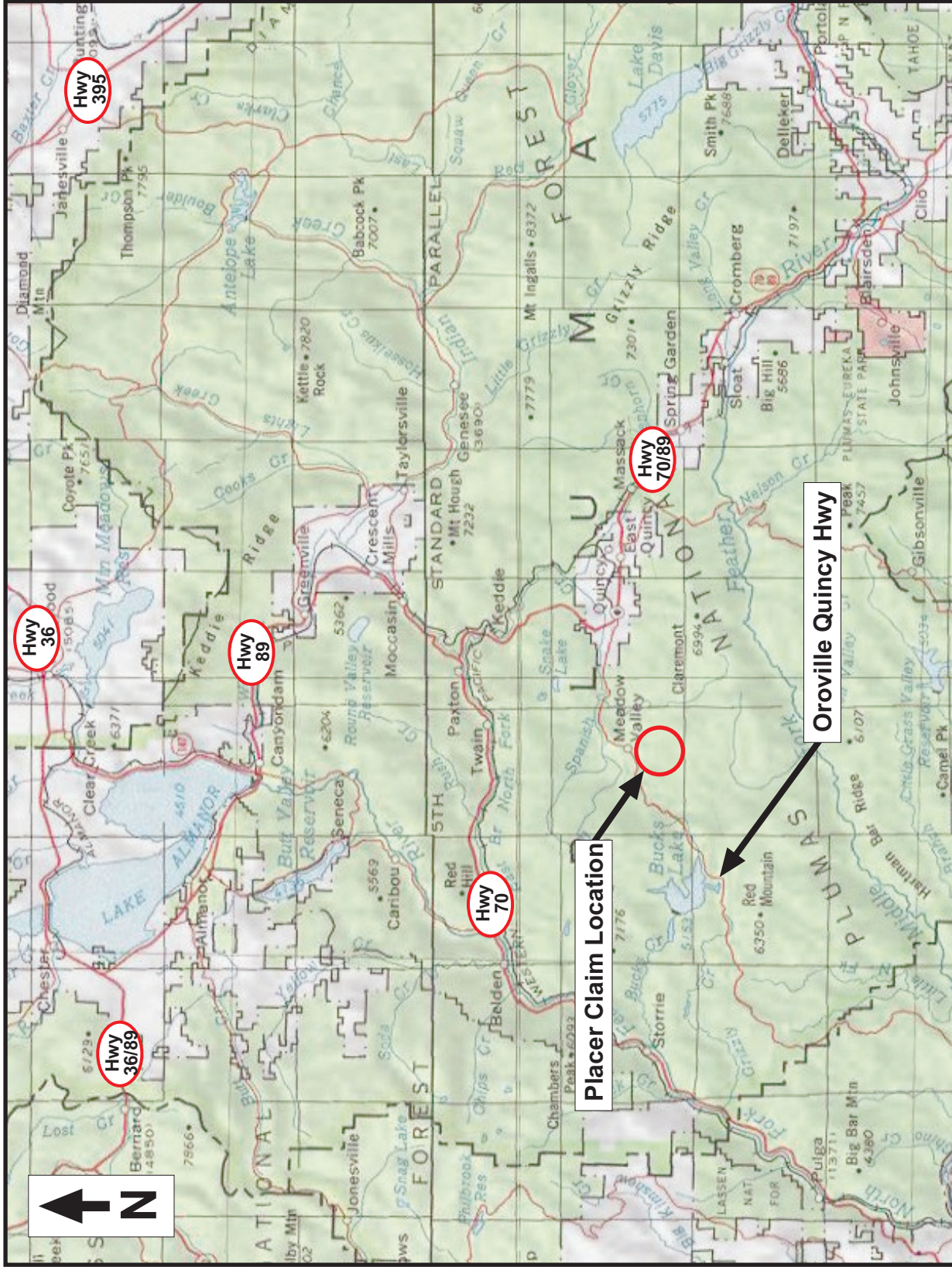

<b>Placer Claim Regional Map</b>	
1 Claim Blocks, 60 Ac.	T. 24N, R. 8E, Sec. 35, 34
Schneider Creek	Plumas National Forest

# Golden Schneider #1

Advanced Geologic Exploration, Inc.  
 Scientists of the Earth™  
 P.O. Box 1956 • Chester • California • 96020  
 Tel: (530) 258-4228 • Fax: (530) 258-4339



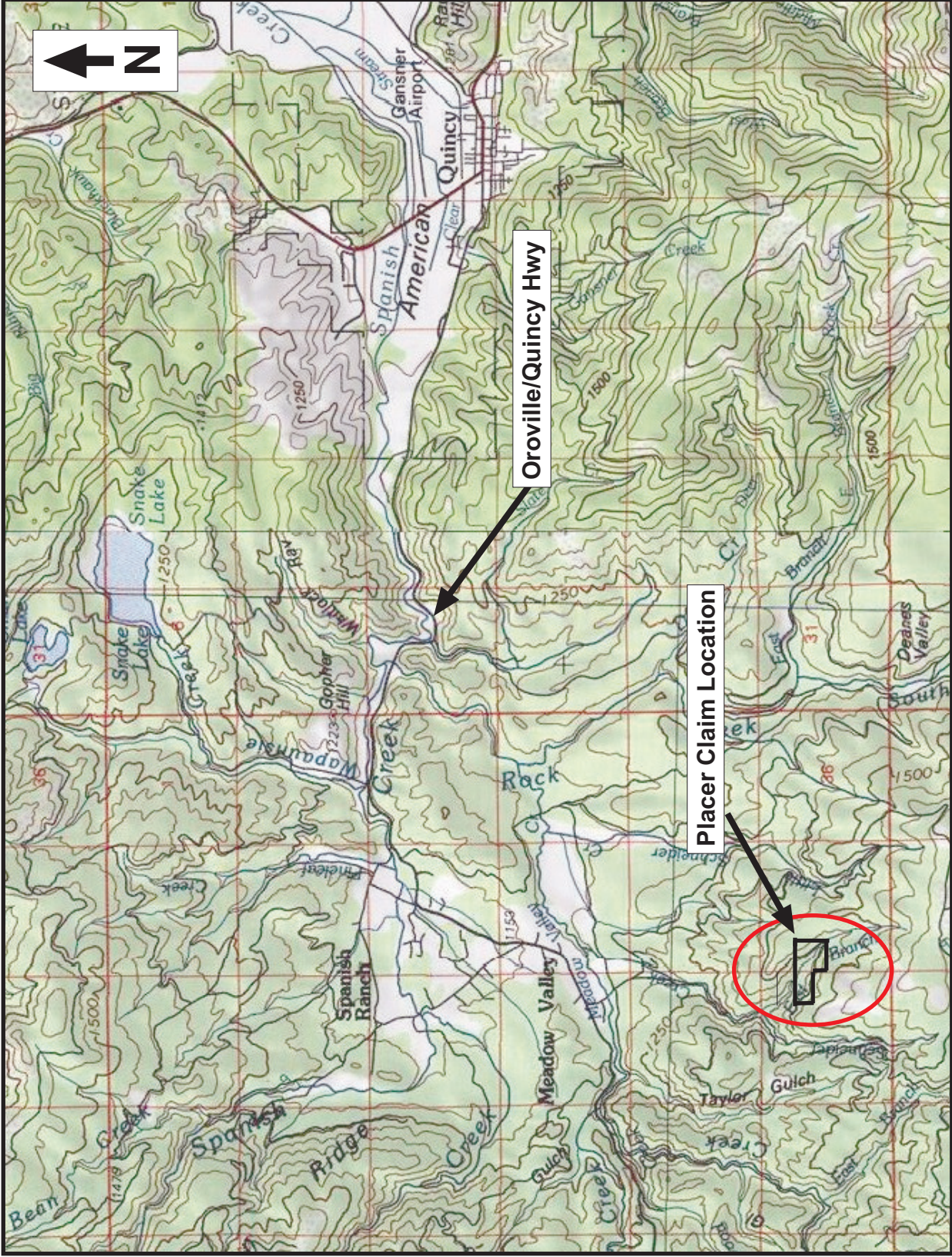

Advanced Geologic Exploration, Inc.

Scientists of the Earth™

P.O. Box 1986 • Chester • California • 96020  
 Tel: (530) 258-4228 • Fax: (530) 258-4339

## Golden Schneider #1

Placer Mining Claim

### Placer Claim Vicinity Map

1 Claim Blocks, 60 Ac.

Plumas County, CA

T. 24N, R. 8E, Sec. 34, 35

Schneider Creek



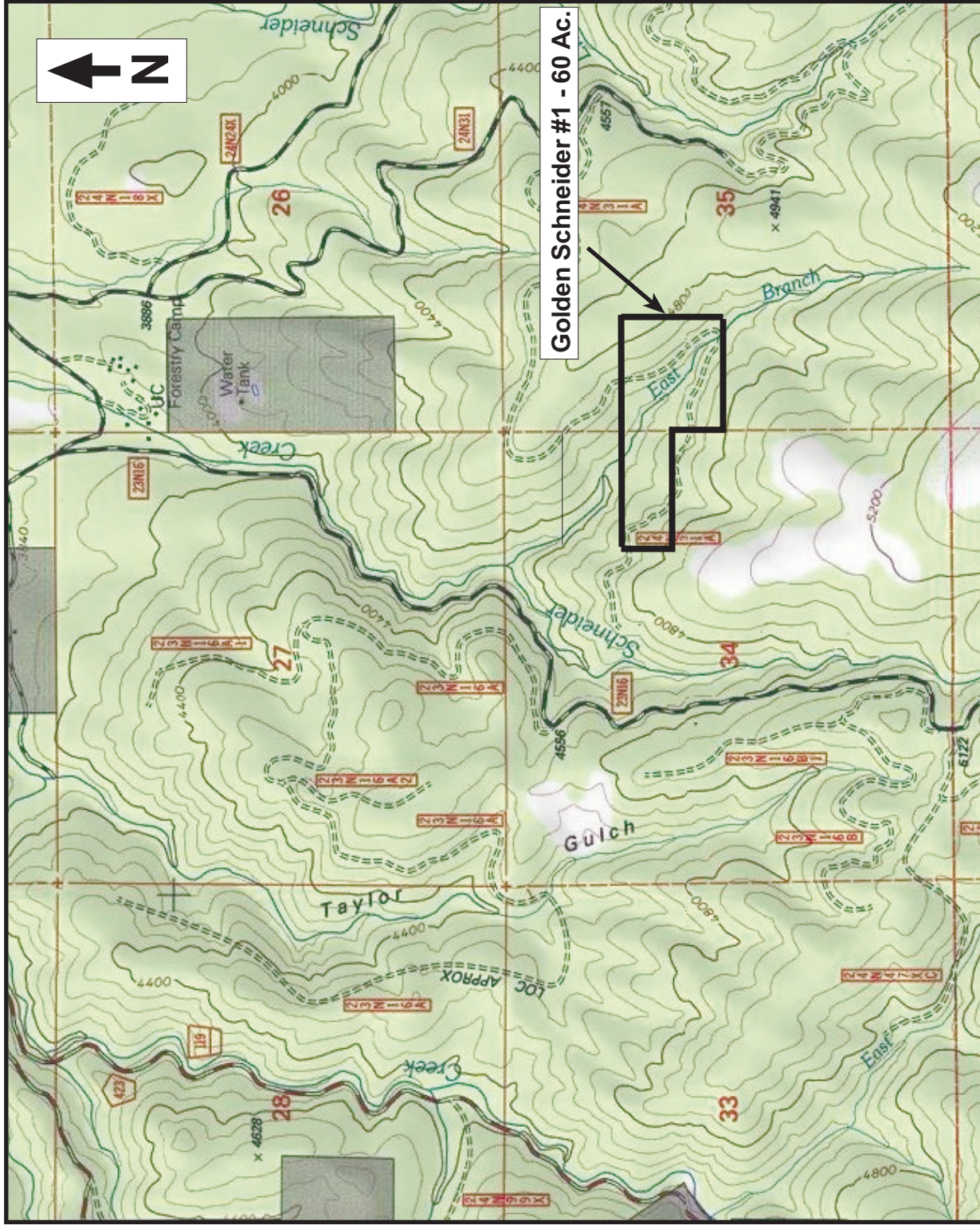

**Advanced Geologic Exploration, Inc.**

*Scientists of the Earth™*

P.O. Box 1956 • Chester • California • 96020  
 Tel: (530) 258-4228 • Fax: (530) 258-4339

## Golden Schneider #1

**Placer Mining Claim**

### Placer Claim Location Map

1 Claim Blocks, 60 Ac.

T. 24N, R. 8E, Sec. 34, 35

Plumas County, CA

Schneider Creek

## Claim Georeferences - Golden Schneider #1

SW 1/4, NW 1/4                      Sec.35              T. 24 N    R. 8 E    MDM

N 1/2, SE 1/4, NE 1/4              Sec. 34              T. 24 N    R. 8 E    MDM

## Estimated GPS Coordinates

NFS access road at North Branch Creek:

39.89905°N 121.06155°W 4595ft

NFS access road at North claim boundary:

39.90252°N 121.06345°W 4656ft

North Branch Creek at north claim boundary:

39.90252°N 121.06681°W 4417ft

**\*\*You must set GPS to the following settings: Datum equals NAD27 Units equals UTM\*\***

## Driving Directions – Schneider Creek

Golden Schneider #1

Start – Quincy, CA

1. Head West on W. Main Street and continue onto Bucks Lake Rd. - 8 miles
2. Turn left onto Schneider Creek Rd – ½ mile
3. Turn left onto USF Rd 24N31 - 2.5 miles
4. Stay right on USF Rd 24N31 - 1.5 miles

USF Rd enters Northern Claim Boundary  
East Branch of Schneider Creek runs through center of claim.

**Use GPS coordinates to locate claim boundaries.**