

Advanced Geologic Exploration, Inc Scientists of the Earth

80 Acres

Jamison Reserve

Price: \$20,000

**BLM CAMC #pending
Plumas County Records #2011-0007663**

Discussion
to be added
shortly



The Location Notice for the **Jamison Reserve** placer mining claims have been recorded at the Plumas County Recorder's Office (see registered number above) and the Bureau of Land Management federal mining claim number is pending. It is a non-patented federal mining claim. Fees are current for 2012 and you will need to file appropriate paperwork to hold the property every year thereafter. Annual tax assessment on the property is approximately \$1.12 an acre.



Advanced Geologic is a professional geologic consulting firm located in Chester, California. We not only sell quality mining claims, but we also help people work their claims. Our experience in resource evaluations, compliance and permitting and claim portfolio management allows our clients and buyers to go for the **GOLD**

PO Box 1956 Chester CA 96020
Tel: (530) 258-4228 Fax: (530) 258-4339



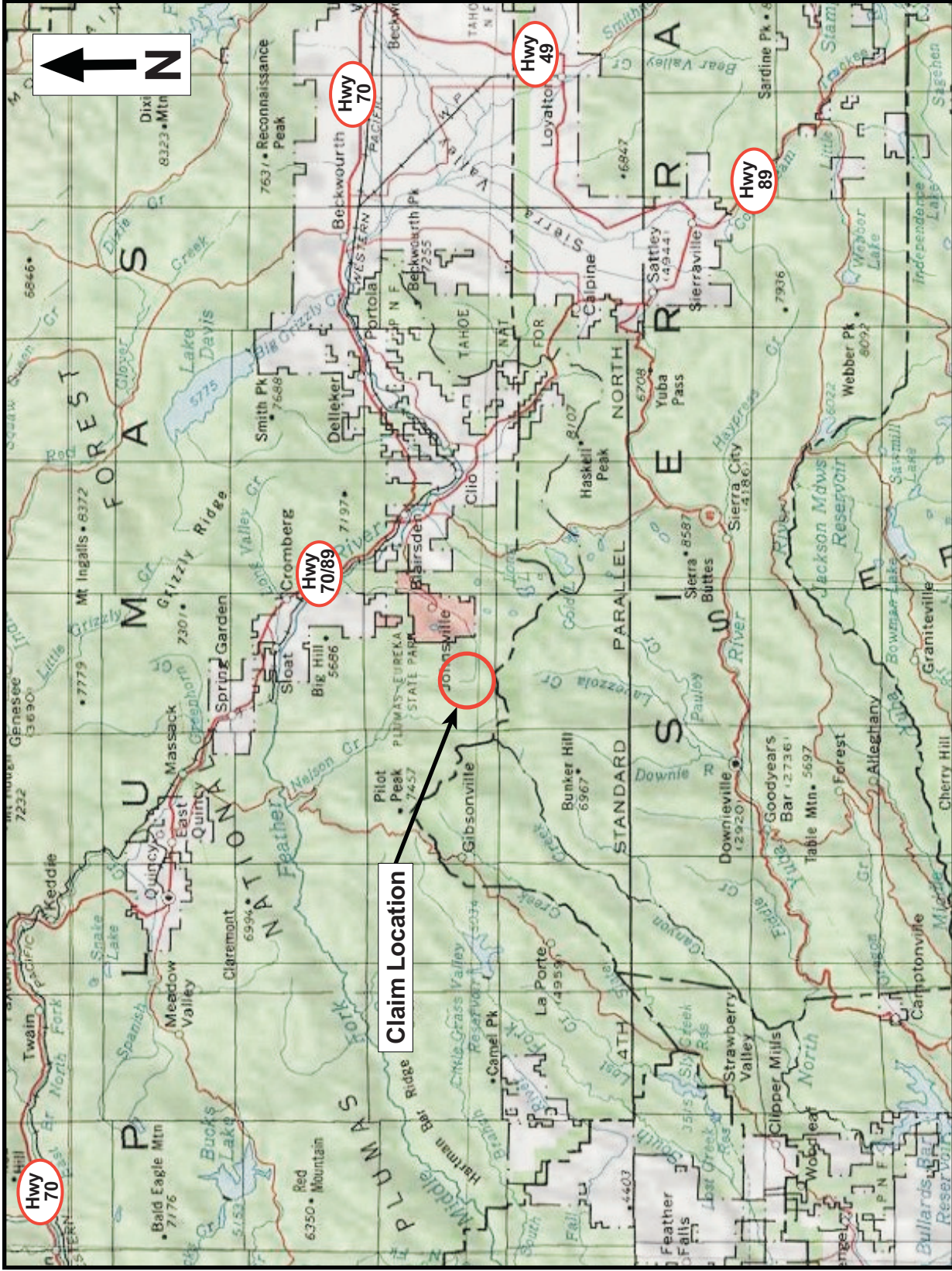

Claim Location

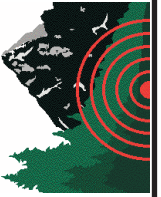

Advanced Geologic Exploration, Inc.

Scientists of the Earth™

P.O. Box 1986 • Chester • California • 96020
 Tel: (530) 258-4228 • Fax: (530) 258-4339

**Jamison Whiskey and
 Placer Mining Claims**

Placer Claim Vicinity Map

2 Claim Blocks, 180 Acres

T.22N, R.11E, S. 28, 33

Plumas County, CA

Jamison Creek

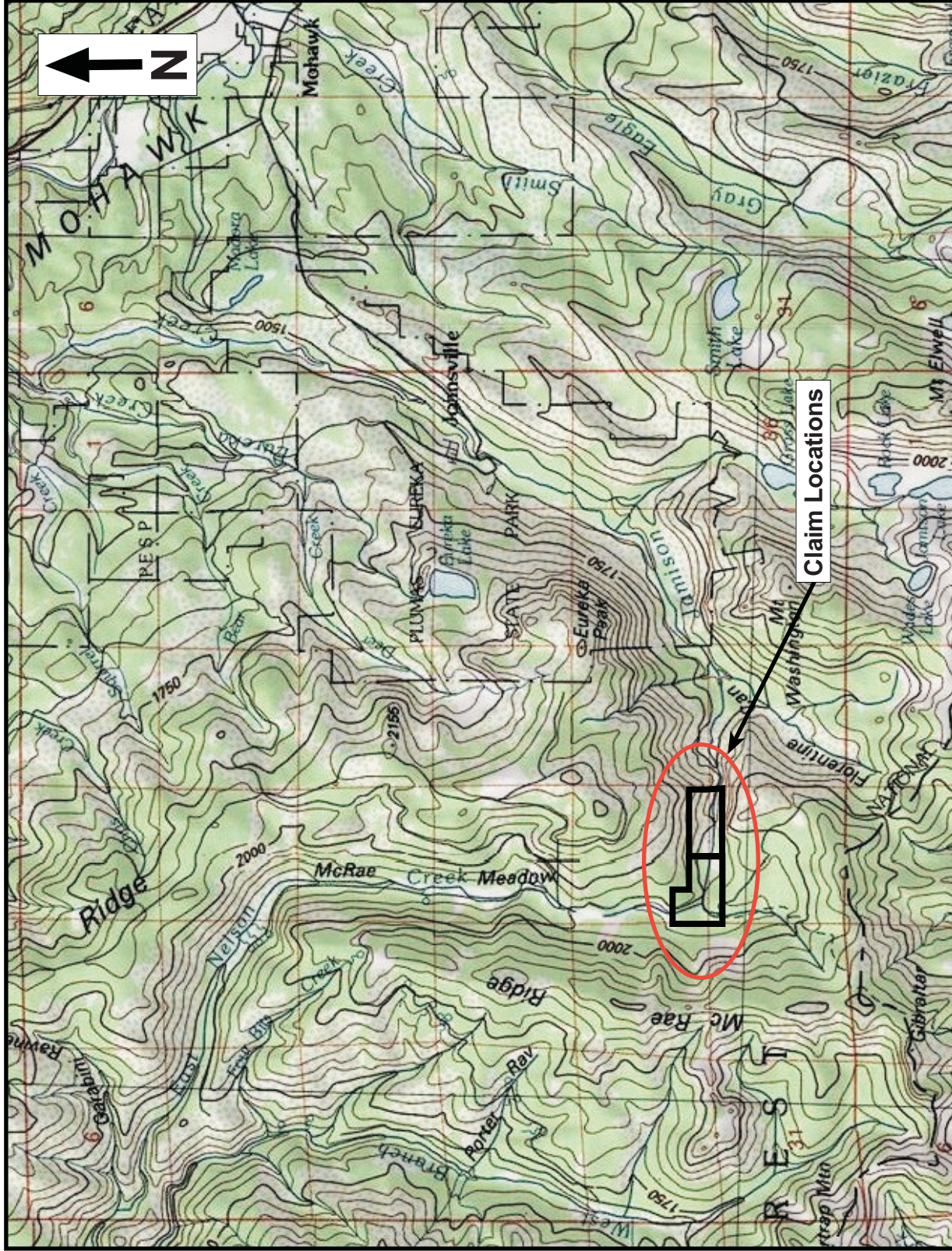

Advanced Geologic Exploration, Inc.
 Scientists of the Earth™
 P.O. Box 1956 • Chester • California • 96020
 Tel: (530) 258-4228 • Fax: (530) 258-4339

Jamison Whiskey and Placer Mining Claims

Placer Claim Vicinity Map

2 Claim Blocks, 180 Acres	T.22N, R.11E, S. 28, 33
Plumas County, CA	Jamison Creek

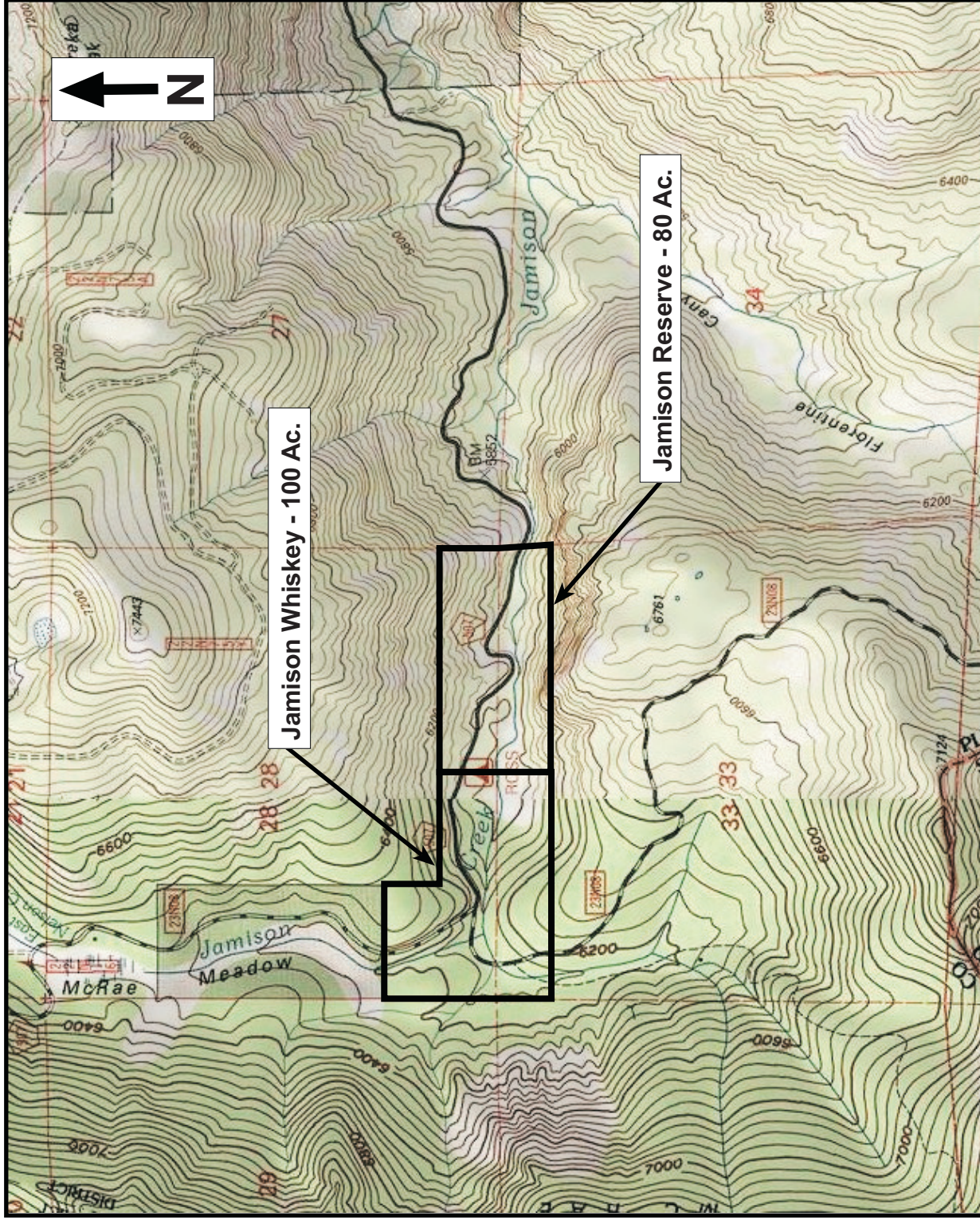

Advanced Geologic Exploration, Inc.
Scientists of the Earth™
 P.O. Box 1956 • Chester • California • 96020
 Tel: (530) 258-4228 • Fax: (530) 258-4339

**Jamison Whiskey and
 Jamison Reserve
 Placer Mining Claims**

Placer Claim Location Map	
2 Claim Blocks, 180 Acres	T.22N, R.11E, S. 28, 33
Plumas County, CA	Jamison Creek

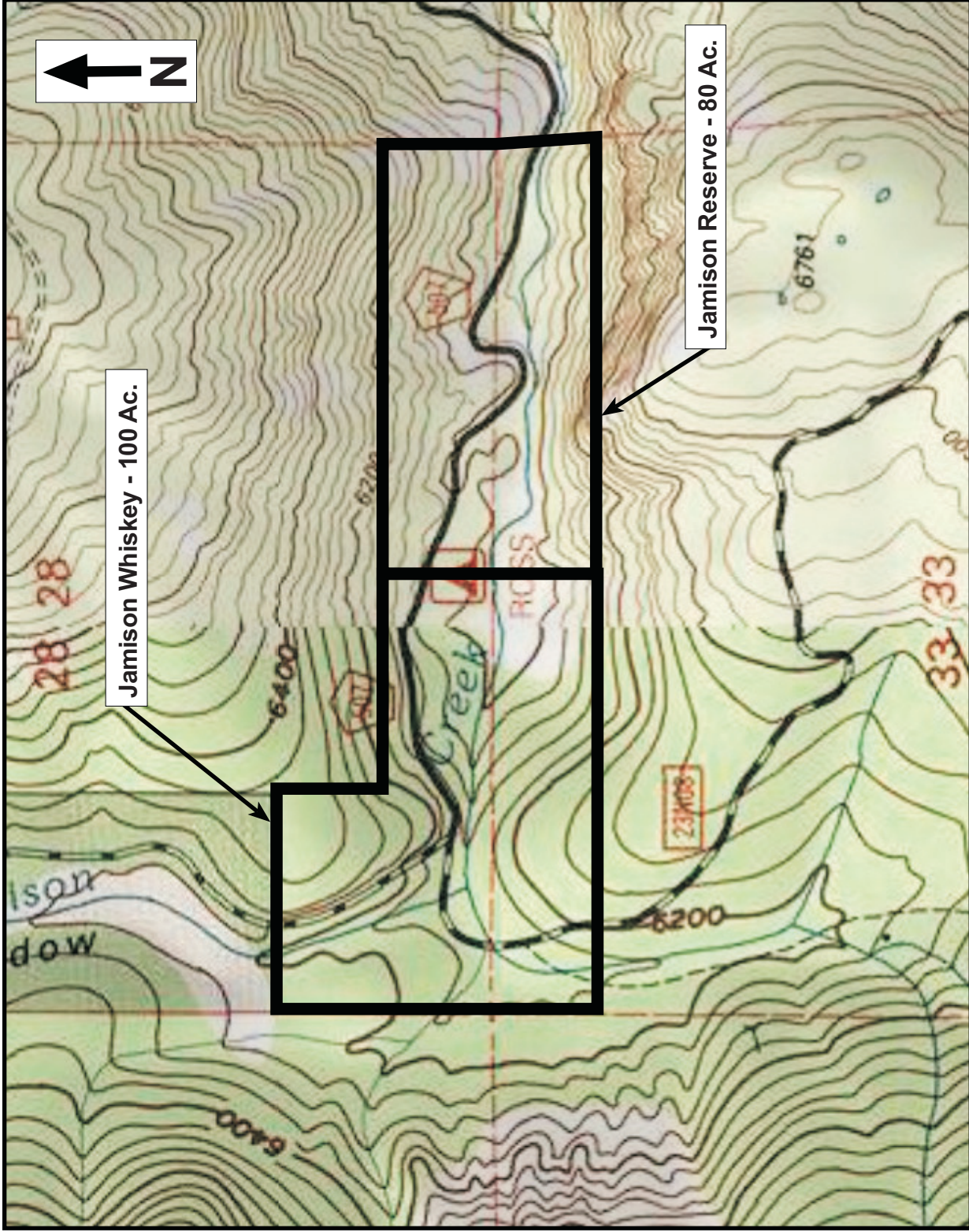

Placer Claim Detail Map 2	
2 Claim Blocks, 180 Acres	T.22N, R.11E, S. 28, 33
Plumas County, CA	Jamison Creek

**Jamison Whiskey and
Jamison Reserve
Placer Mining Claims**



Advanced Geologic Exploration, Inc.
 Scientists of the Earth™
 P.O. Box 1986 • Chester • California • 96020
 Tel: (530) 258-4228 • Fax: (530) 258-4339

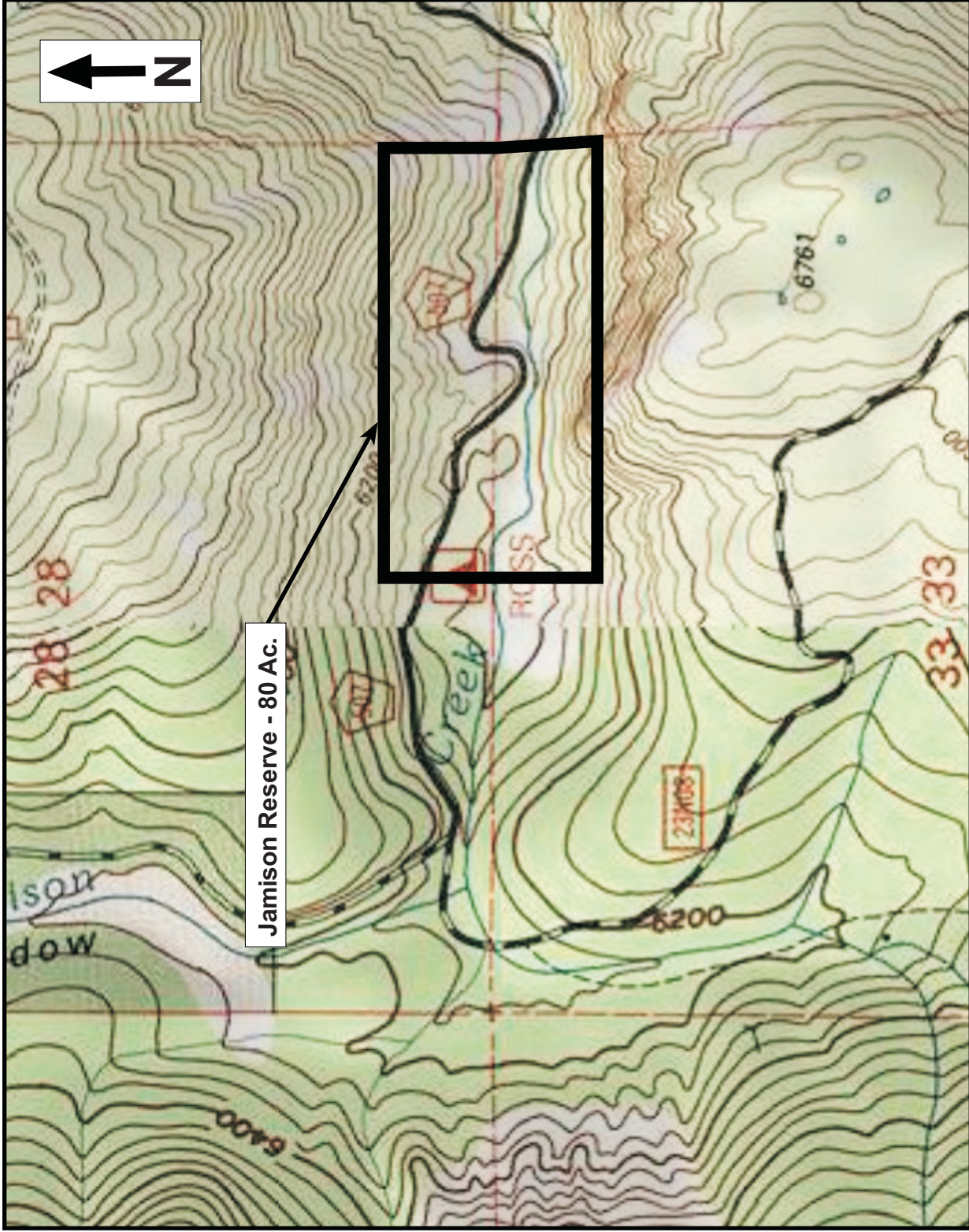

Jamison Reserve - 80 Ac.



Advanced Geologic Exploration, Inc.

Scientists of the Earth™

P.O. Box 1986 • Chester • California • 96020
 Tel: (530) 258-4228 • Fax: (530) 258-4339

Jamison Reserve Placer Mining Claim

Placer Claim Map Detail 2

1 Claim Block, 80 Acres

T.22N, R.11E, S. 28, 33

Plumas County, CA

Jamison Creek

Claim Georeferences - Jamison Reserve

SW 1/4, SW 1/4	Sec. 28	T. 22 N	R. 11 E	MDM
S 1/2, SE 1/4, SW 1/4	Sec. 28	T. 22 N	R. 11 E	MDM
N1/2, NW 1/4, NW 1/4	Sec. 33	T. 22 N	R. 11 E	MDM
N 1/2, NE 1/4, NW 1/4	Sec. 33	T. 22 N	R. 11 E	MDM

Estimated GPS Coordinates

Campground South of Northeast Boundary:	39.73589°N	120.73958°W	6214ft
Road East of Northwest Boundary:	39.73580°N	120.74901°W	6092ft
Creek East of Southwest Boundary:	39.73232°N	120.74888°W	6172ft
Creek North of Southeast Boundary:	39.73242°N	120.73945°W	6056ft

**You must set GPS to: Datum equals NAD27
Units equal decimal degrees (DD.ddddd)**

Driving Directions - Jamison Creek

Jamison Reserve & Jamison Whiskey

Start - Johnsville, CA

1. Head South on Johnsville Rd - 3.5 miles
2. Jamison Creek runs along left side of Johnsville Rd.
3. Ross Campground is located exactly in the middle of Jamison Reserve and Jamison Whiskey.

Use GPS coordinates to locate claim boundaries.