



WE ROCK!!

Advanced Geologic Exploration, Inc Scientists of the Earth

±40 Acres

Bonanza

Price: \$5,000

BLM CAMC #Pending
Plumas County Records #2013-0006434

- 2wd access after snow melts (April-May).
- Short easy walk to creek.
- 2 nice campsites at main road/motorhome accessible.
- Local gravels on bedrock.
- Abundant, thick older gravel deposits.
- Tree roots & grass clumps, downed trees, logs, etc.
- Medium to shallow water.
- Mining level: Recreational to intermediate.
- Quiet and safe area; very beautiful.
- Children and senior friendly - fun for all!
- Nearest town is Meadow Valley. Small general store.
- Quincy is 20 miles. Food, lodging and gasoline facilities available.
- Bucks Lake nearby with food, lodging, and water recreation.



The Location Notice for the **Bonanza** placer mining claim has been recorded at the Plumas County Recorder's Office (see registered number above) and the Bureau of Land Management federal mining claim number is pending. It is a non-patented federal mining claim. Fees are current for 2013 and you will need to file appropriate paperwork to hold the property every year thereafter. Annual tax assessment on the property is approximately \$1.12 an acre.



Advanced Geologic is a professional geologic consulting firm located in Chester, California. We not only sell quality mining claims, but we also help people work their claims. Our experience in resource evaluations, compliance and permitting and claim portfolio management allows our clients and buyers to go for the **GOLD**.

PO Box 1956 Chester CA 96020
Tel: (530) 258-4228 Fax: (530) 258-4339

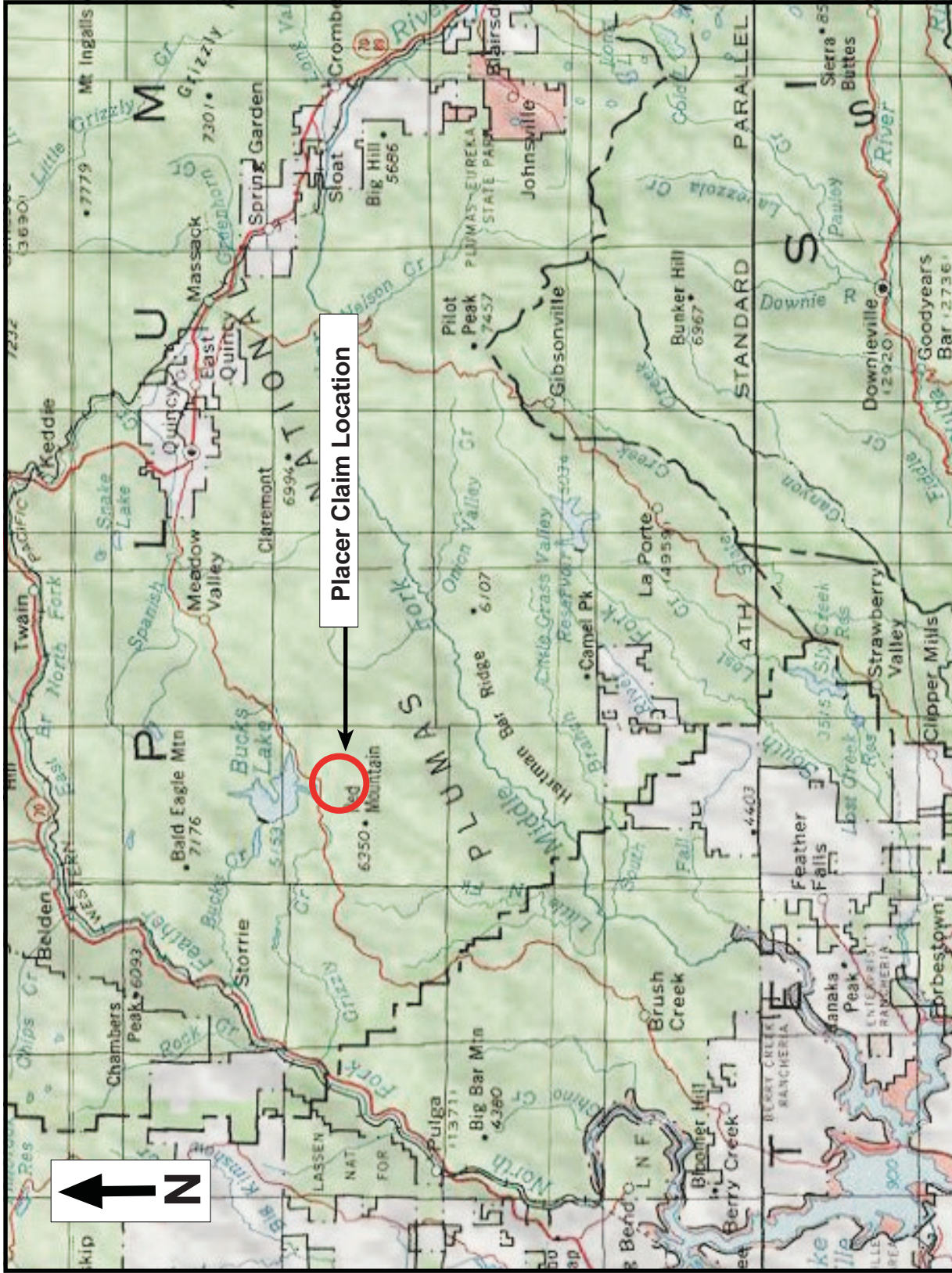

Placer Claim Location



Advanced Geologic Exploration, Inc.
 Scientists of the Earth™
 P.O. Box 1986 • Chester • California • 96020
 Tel: (530) 258-4228 • Fax: (530) 258-4339

Gunsmoke and Bonanza Placer Mining Claims

Placer Claim Location Map

2 Claim Blocks, 100 Acres	T. 23N, R. 7E Section 15
Plumas County, CA	Willow Creek

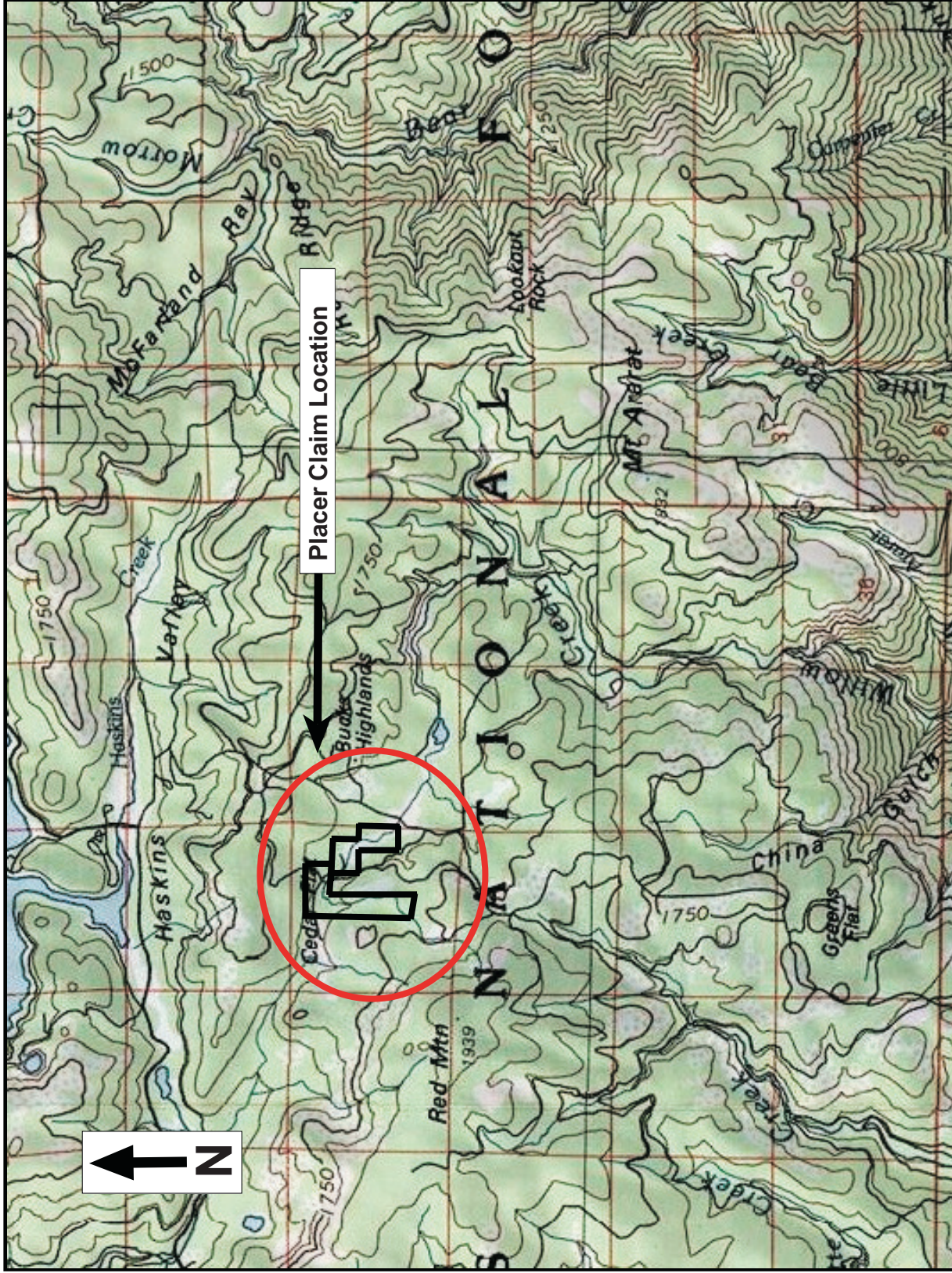

Advanced Geologic Exploration, Inc.
 Scientists of the Earth™
 P.O. Box 1956 • Chester • California • 96020
 Tel: (530) 258-4228 • Fax: (530) 258-4339

Gunsmoke and Bonanza Placer Mining Claims

Placer Claim Location Map	
2 Claim Blocks, 100 Acres	T. 23N, R. 7E Section 15
Plumas County, CA	Willow Creek

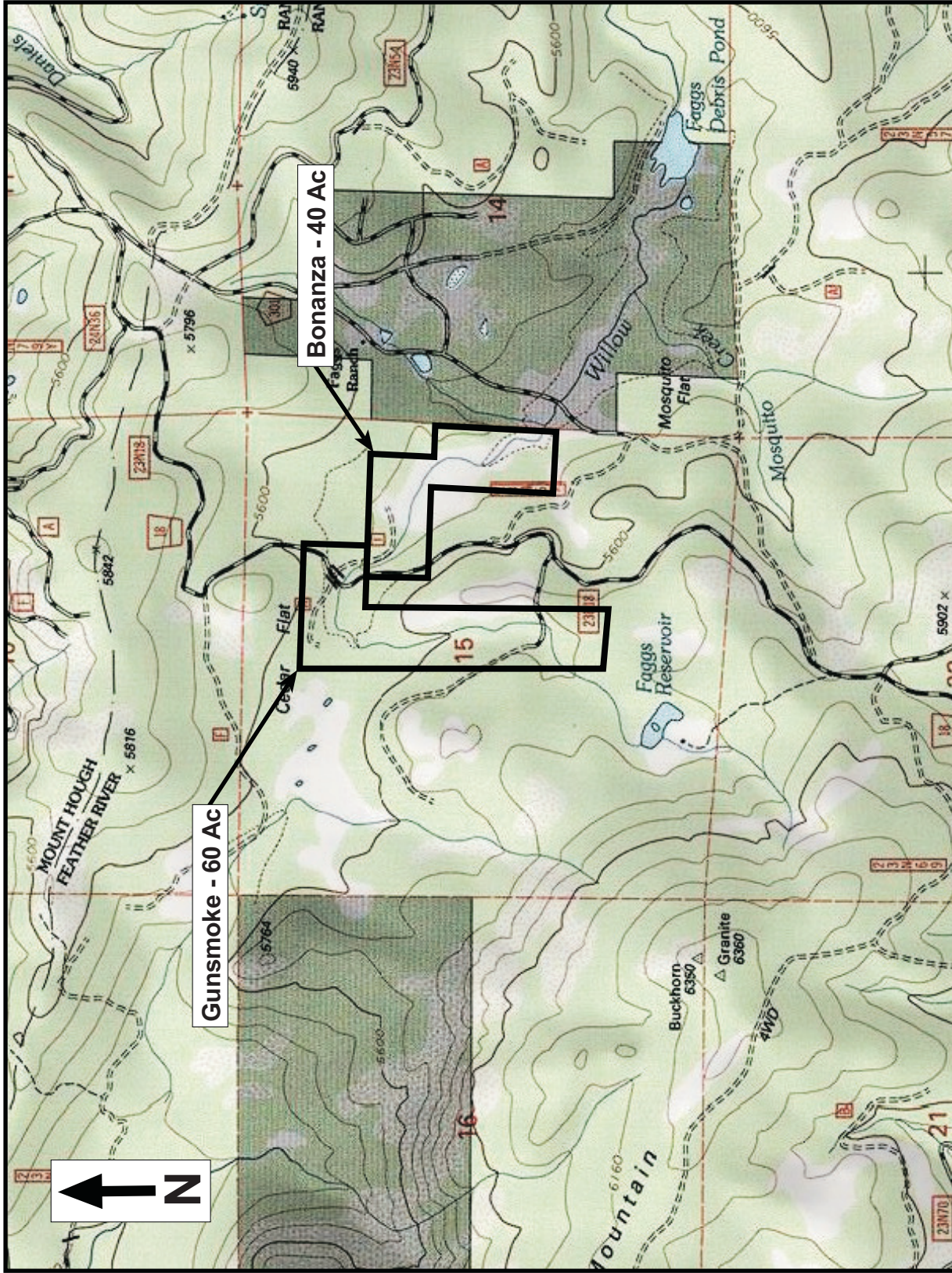

Advanced Geologic Exploration, Inc.
 Scientists of the Earth™
 P.O. Box 1956 • Chester • California • 96020
 Tel: (530) 258-4228 • Fax: (530) 258-4339

Gunsmoke and Bonanza Placer Mining Claims

Placer Claim Location Map

2 Claim Blocks, 100 Acres	T. 23N, R. 7E Section 15
Plumas County, CA	Willow Creek

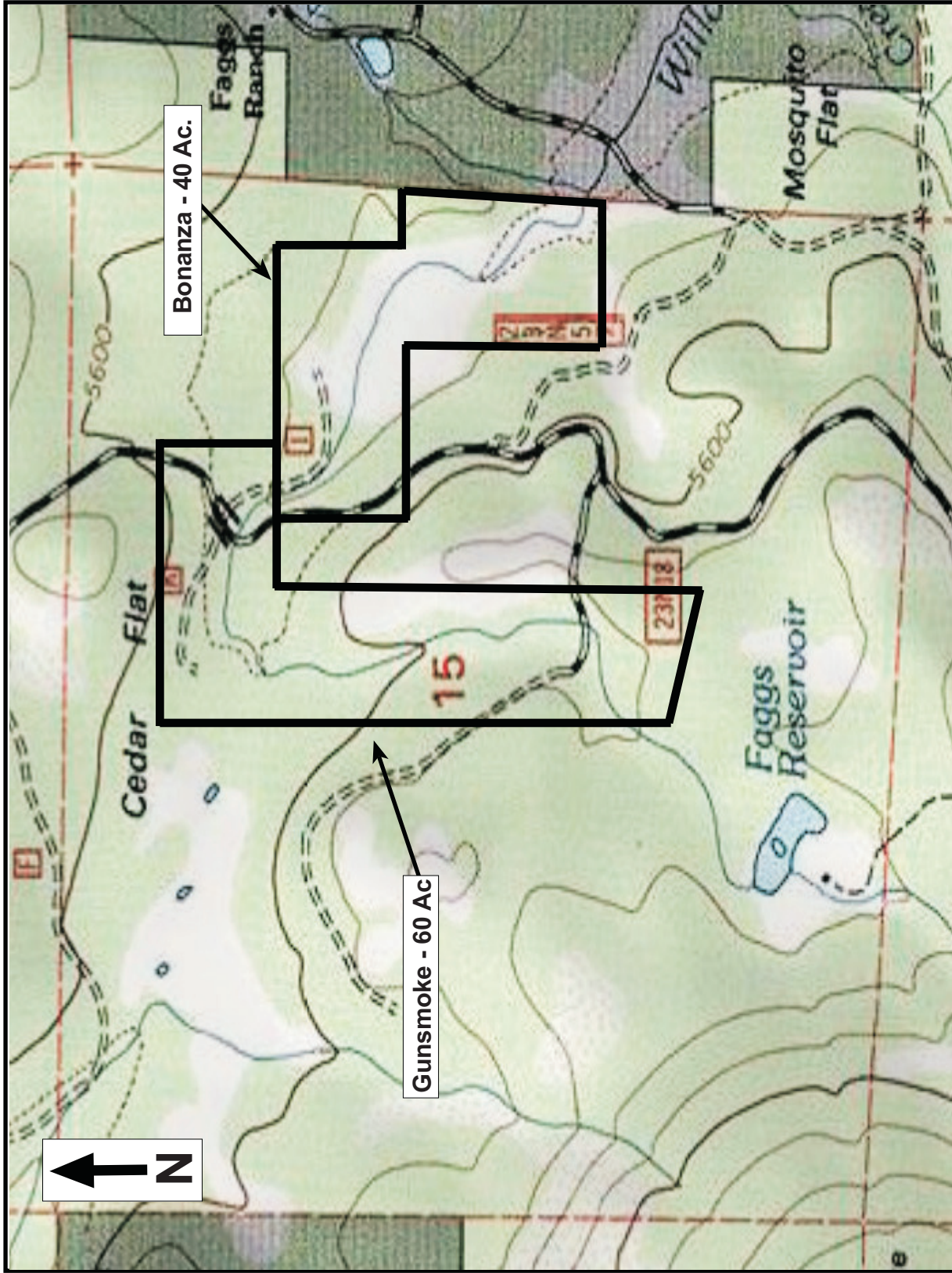

Advanced Geologic Exploration, Inc.
 Scientists of the Earth™
 P.O. Box 1986 • Chester • California • 96020
 Tel: (530) 258-4228 • Fax: (530) 258-4339

Gunsmoke and Bonanza Placer Mining Claims

Placer Claim Location Map

2 Claim Blocks, 100 Acres	T. 23N, R. 7E Section 15
Plumas County, CA	Willow Creek

Claim Georeferences - Bonanza

E1/2, NE1/4, SW1/4, NE1/4,	Sec. 15	T. 23 N	R. 7 E	MDM
NW1/4, SE1/4, NE1/4	Sec. 15	T. 23 N	R. 7 E	MDM
W1/2, NE1/4, SE1/4, NE1/4	Sec. 15	T. 23 N	R. 7 E	MDM
SE1/4, SE1/4, NE1/4	Sec. 15	T. 23 N	R. 7 E	MDM
NE1/4, NE1/4, SE1/4	Sec. 15	T. 23 N	R. 7 E	MDM

Estimated GPS Coordinates

USF Road 23N57 @ Southwest Corner:
39.84479°N 121.17557°W 5531ft.

Willow Creek @ Northeast Corner:
39.84826°N 121.17412°W 5508ft.

Northeast Corner Boundary:
39.85046°N 121.17374°W 5555ft.

**You must set GPS to: Datum equals NAD27
Units equal decimal degrees (DD.ddddd)**

Driving Directions - Willow Creek

Bonanza & Gunsmoke

Start - Meadow Valley, CA

1. Head South on Bucks Lake Rd toward Schneider Creek Rd - 2 miles
2. Continue onto Big Creek Rd - 9 mile
3. Turn left onto Highlands Rd - 1 mile
4. Turn right on USF Rd 24N36 - .25 mile
5. Turn right on Forest Service Rd. 23N18 - 1 mile
6. Road enters Northeast corner of Gunsmoke placer claim.

Use GPS coordinates to locate claim boundaries.